

BUSILLAVILLE



FRONT ELEVATION



REAR ELEVATION

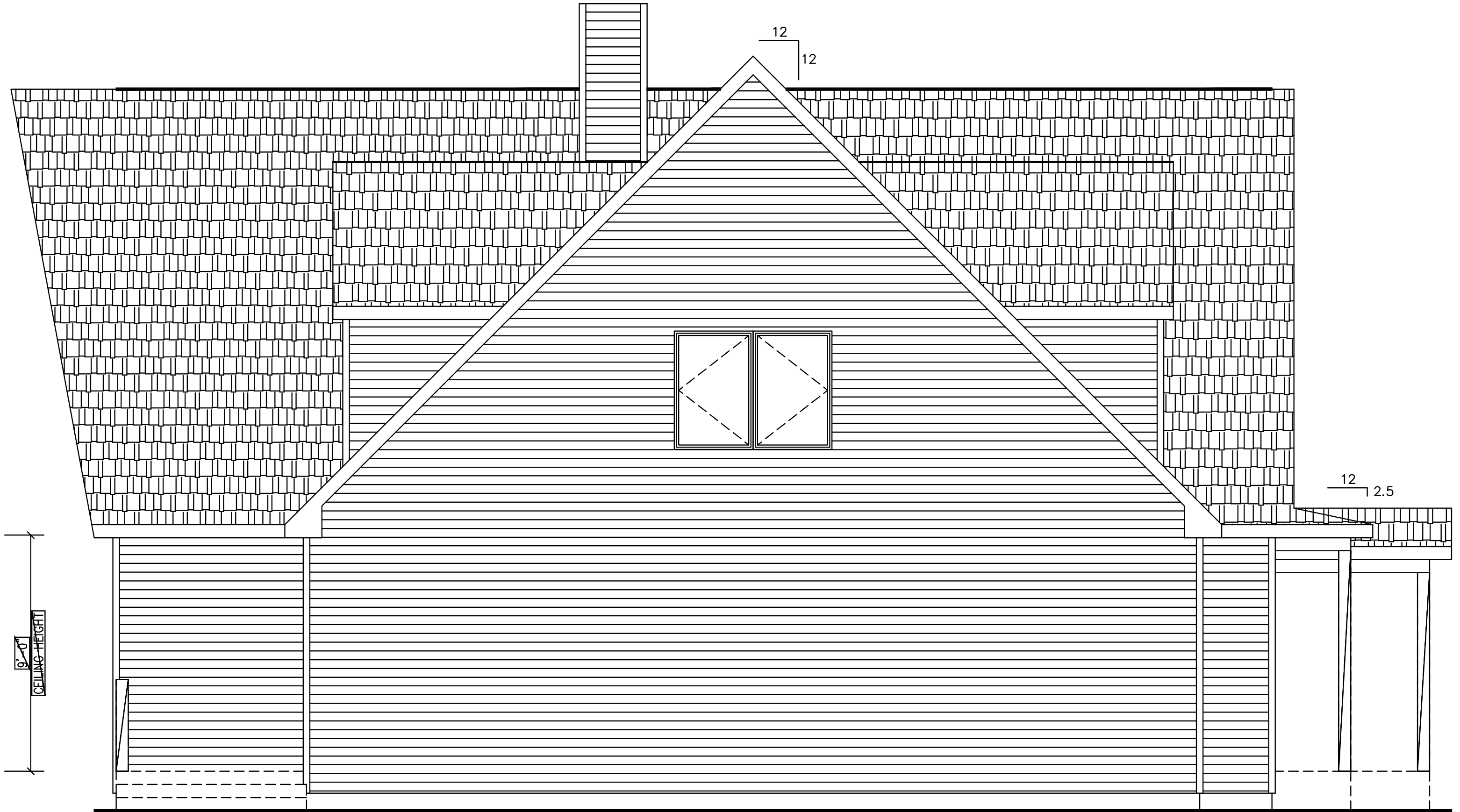

LEFT ELEVATION

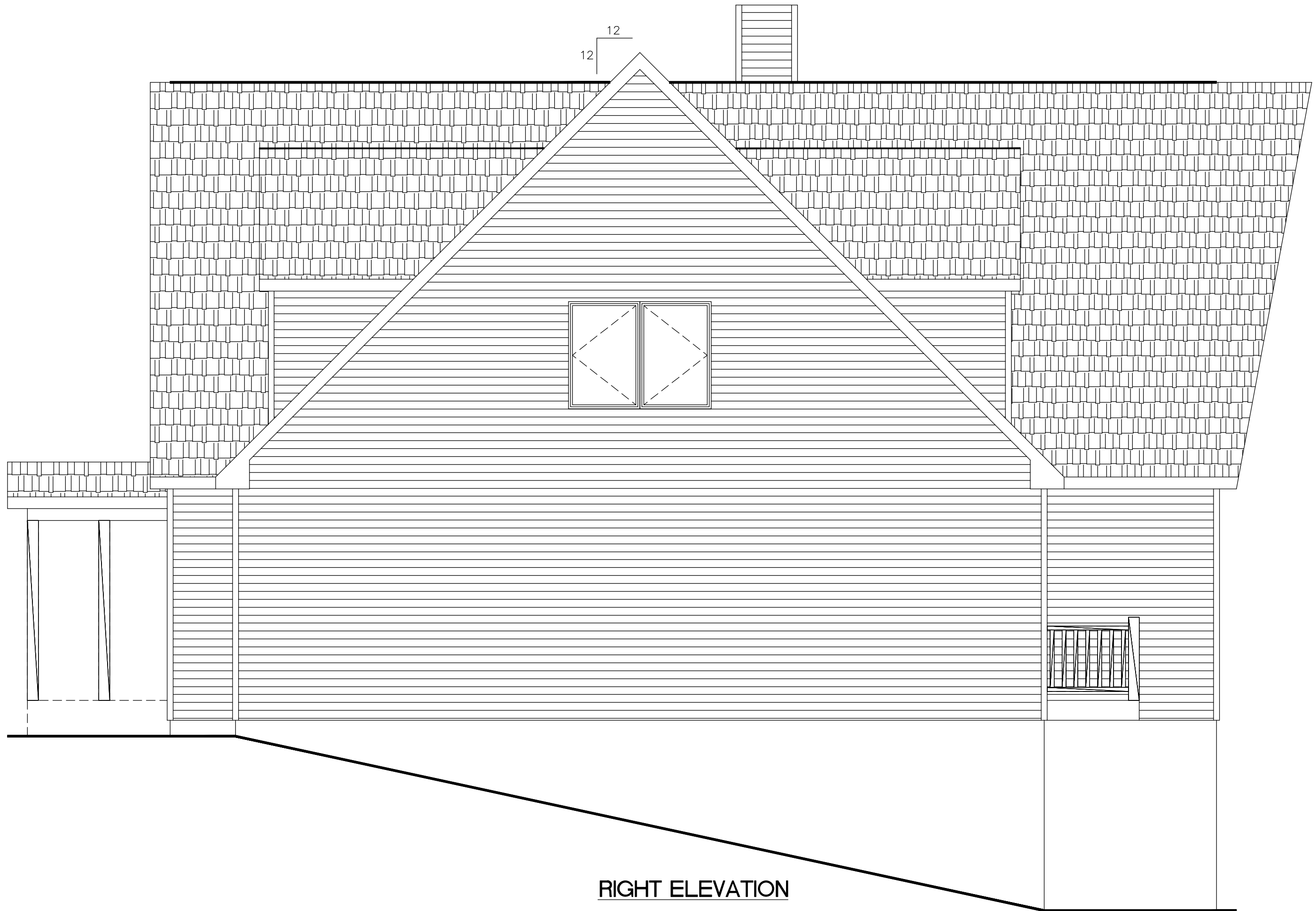

12
12

9'-0"
CEILING HEIGHT

RIGHT ELEVATION

*TEMPERATURE CONTROL VALVE TO BE INSTALLED TO ALL TUBS AND SHOWERS
 *INDEPENDENT BUILDER IS RESPONSIBLE TO COMPLY WITH R312 (WINDOW SILLS) OF THE 2009/2012/2015 IRC (DONE ON-SITE IF APPLICABLE)
 -WHERE THE OPENING OF AN OPERABLE WINDOW IS LOCATED MORE THAN 72 INCHES ABOVE THE FINISHED GRADE OR SURFACE BELOW
 -WHERE THE LOWEST PART OF THE CLEAR OPENING OF THE WINDOW SHALL BE A MINIMUM OF 24 INCHES ABOVE THE FINISHED FLOOR OF THE ROOM IN WHICH THE WINDOW IS LOCATED
 -OPERABLE SECTIONS OF WINDOWS SHALL NOT PERMIT OPENINGS THAT ALLOW PASSAGE OF A 4 INCH DIAMETER SPHERE WHERE SUCH OPENINGS ARE LOCATED WITHIN 24 INCHES OF THE FINISHED FLOOR

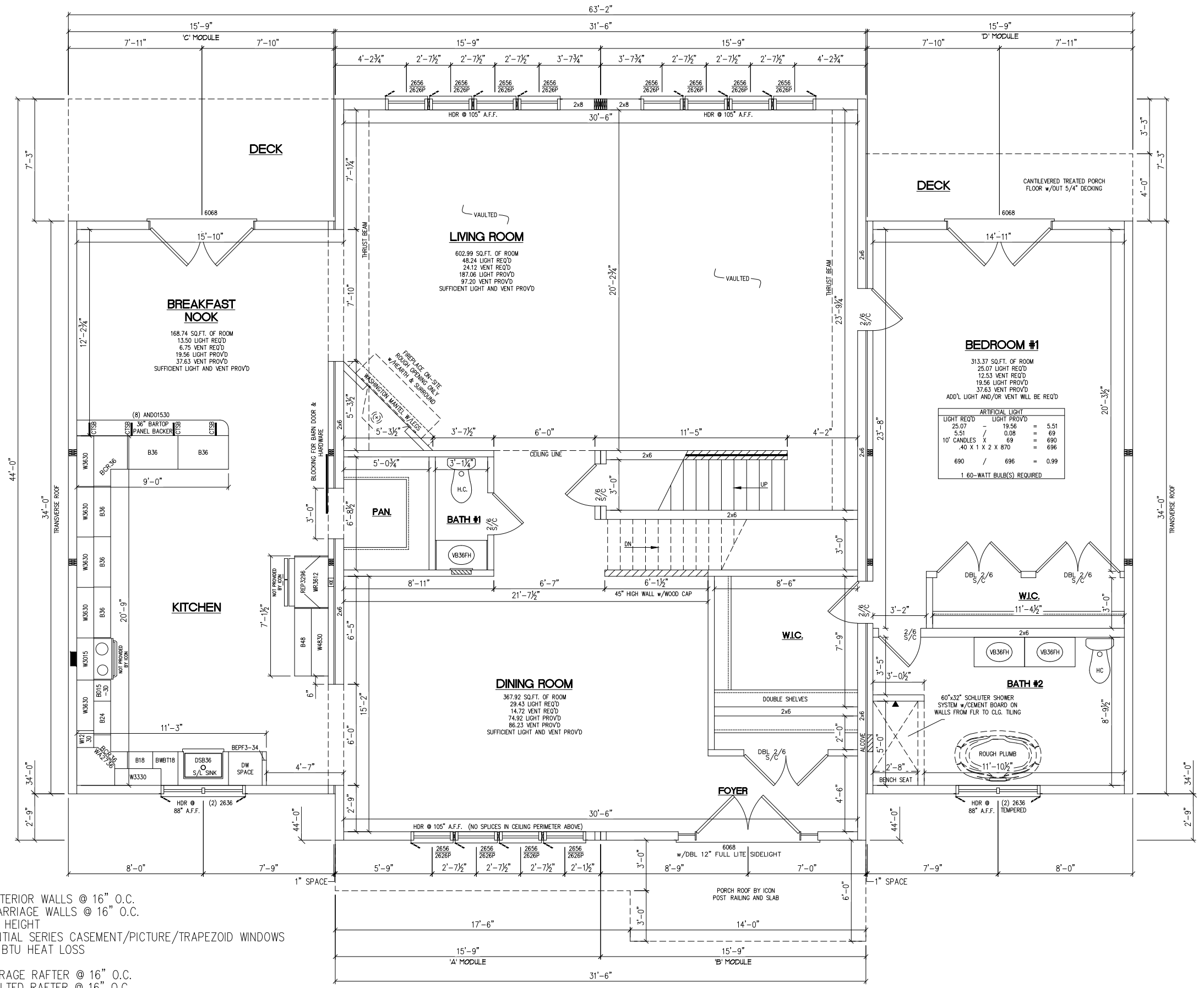

- NOTES:
 1. 2x6 / 2x8 EXTERIOR WALLS @ 16" O.C.
 2. 2x4 / 2x6 MARRIAGE WALLS @ 16" O.C.
 3. 9'-0" CEILING HEIGHT
 4. MARVIN ESSENTIAL SERIES CASEMENT/PICTURE/TRAPEZOID WINDOWS
 5. ???, ??? TOTAL BTU HEAT LOSS
 6. RAFTERS:
 - 12/12 STORAGE RAFTER @ 16" O.C.
 - 12/12 VAULTED RAFTER @ 16" O.C.
 7. 8 1/4" x 9" STAIR GEOMETRY

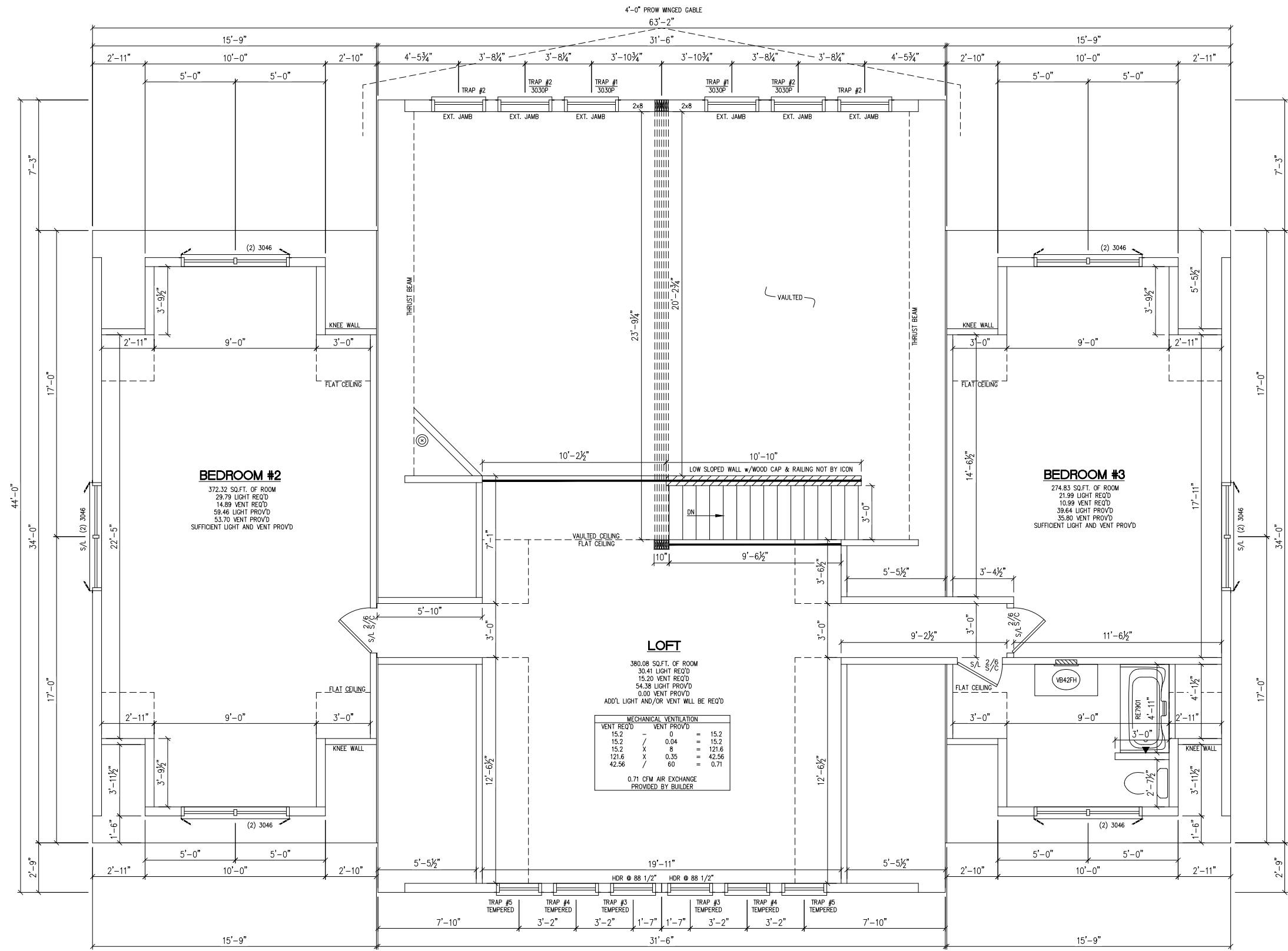

PROPOSED 2ND FLOOR ONLY